

SUSPICION OF DEEP VEIN THROMBOSIS (DVT)

Professional: Nurse working at the Access Clinic of the CIUSSS de l'Ouest-de-l'île-de-Montréal

Targeted user: Pt referred by MD/ NP who is suspected to have a deep vein thrombosis (DVT)

Indication: Patient answers all general admission criteria for the Access Clinic

Specific inclusion criteria: Referring MD/ NP must specify Wells Score for the pt on the referral sheet.

Prescription: Referring MD/ NP is responsible for prescribing a DOAC

Specific exclusion criteria (part 1 / 2):

- Febrile > 38,5°C
- Hemorrhage/peptic ulcer within the last 3 months
- Kidney failure (eGFR <30)
- Severe liver failure (AST > 37 IU/L, ALT >41 IU/L)
- Pt anticoagulated

Specific exclusion criteria (part 2/2) :

- Active bleeding
- Thrombocytopenia < 50 X 10⁹/L
- Signs of pulmonary emboli: Sudden chest pain (CP) or CP ↑ on deep breath, HR ≥100bpm, RR ≥22/min, sat<92% (unless chronic)
- Recent CVA
- Concomitant use of drugs that are strong CYP3A4 inhibitors and P-GP inhibitors (ex : antiepileptic, amiodarone, diltiazem, omeprazole)

CLINICAL ALERT

If unable to meet the delay for the consultation, the patient must be reassessed by the Access Clinic professional.

CLINICAL ALERT

If patient condition worsens at any time:
Send patient to ER.

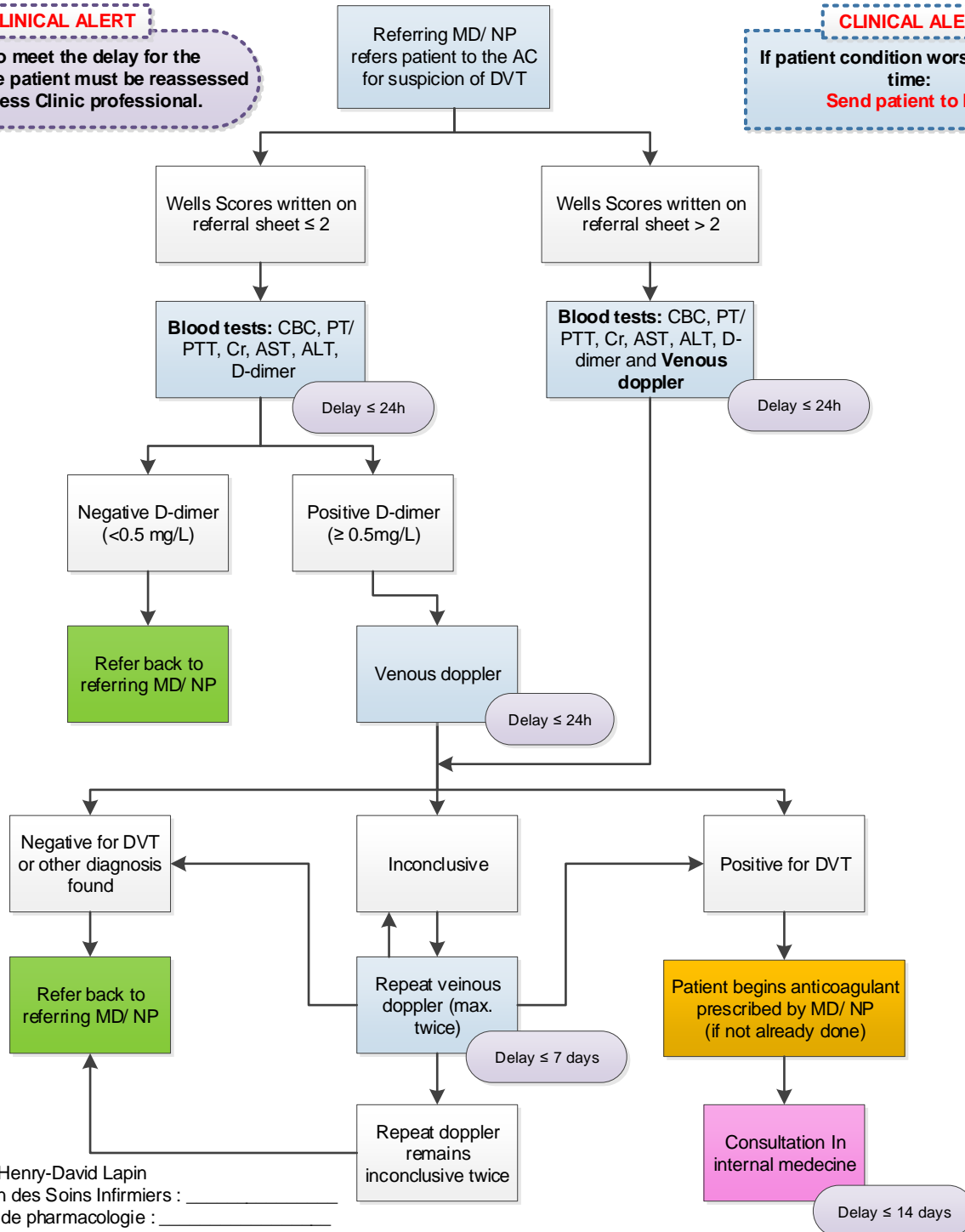

Médecin répondant : Dr Henry-David Lapin

Approuvé par la Direction des Soins Infirmiers : _____

Approuvé par le Conseil de pharmacologie : _____

Approuvé par le CMDP: _____

Révisé le : 11 sept. 2019 par Kimberley Collette, infirmière clinicienne